

101/815  
 Co. 162/91  
 (1971)

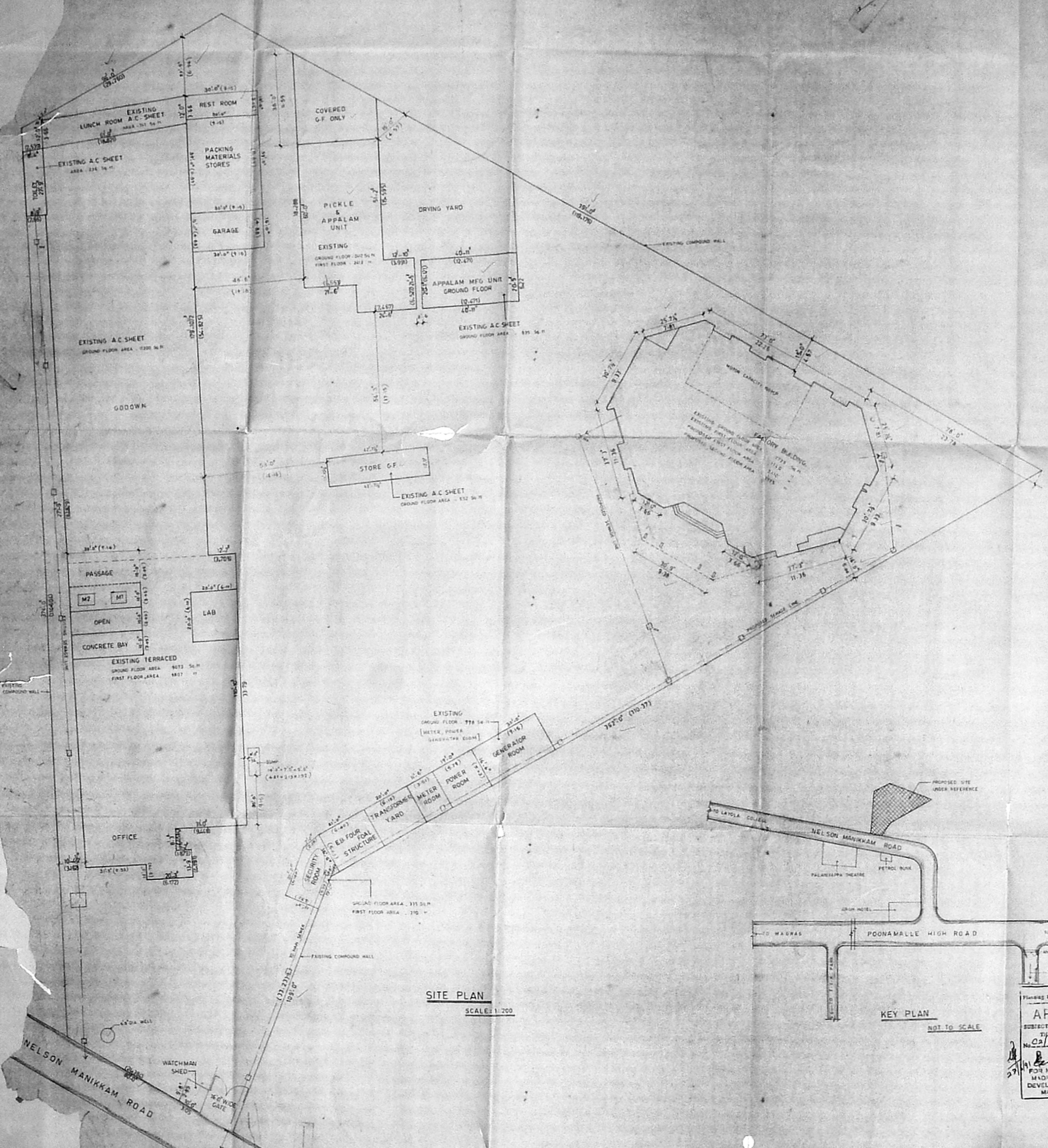

**SITE PLAN**  
 SCALE: 1:200

**KEY PLAN**  
 NOT TO SCALE

APPROVED  
 SUBJECT TO THE CONDITIONS IN THIS OFFICE LETTER  
 No. C2/162/91 Date 27/6/91  
 FOR MEMBERS SECRETARY  
 MADRAS METROPOLITAN  
 DEVELOPMENT AUTHORITY  
 MADRAS 600 025

**AREA STATEMENT**

Total plot area	
EXISTING BUILDING AREA	
Ground floor	35,258 Sq.ft.
First floor	12,725 "
Total	47,983 "
PROPOSED BUILDING AREA	
Ground floor	1,410 Sq.ft.
First floor	1,410 "
Second floor	7,725 "
Total area	10,545 Sq.ft.
Total area existing & proposed	58,528 Sq.ft.

**PROPOSED ADDITIONAL FACTORY BUILDING for M/S. P. MITTAL LAUL LALAH & SONS.**  
 Sit. Nelson Manikkam road  
 Annankari - Madras - 600025.

**COLOUR INDEX**

PROPOSED COLOURED THIS	[Pattern]
EXISTING COLOURED THIS	[Pattern]
ROAD COLOURED THIS	[Pattern]
BOUNDARY COLOURED THIS	[Pattern]

M/S. P. MITTAL LAUL LALAH & SONS.  
 P. Mittal  
 OWNERS SIGNATURE

**ARCHITECTS**  
 meeran abdul samad, B. Arch. M.C.A.  
 COUNCIL OF ARCHITECTURE  
 C.A. NO. 818775  
 11, PARK ROAD WEST,  
 SHENAI NAGAR,  
 MADRAS - 600030.

RA-4/1/88-89



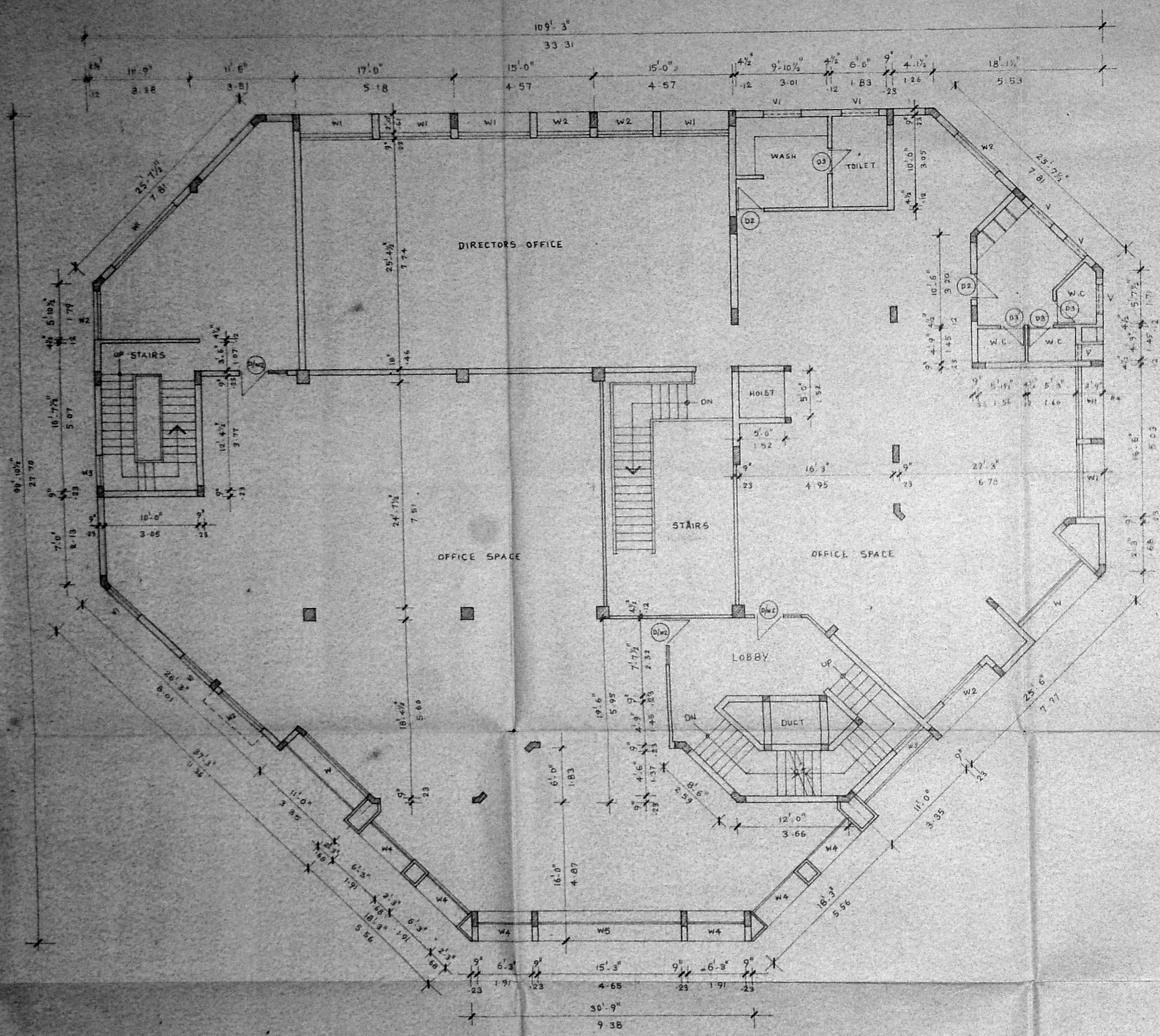

SECOND FLOOR PLAN

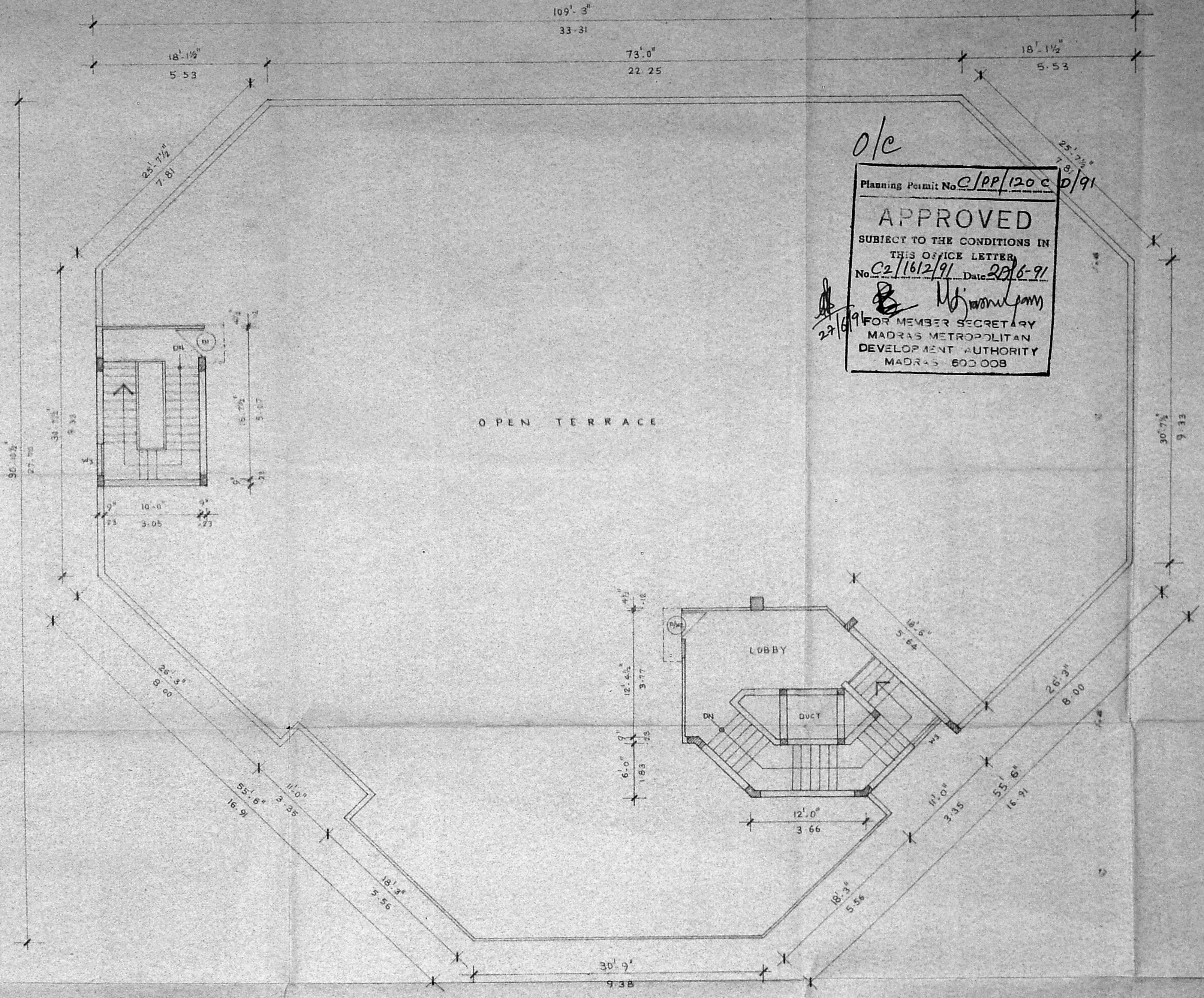

TERRACE FLOOR PLAN

o/c  
Planning Permit No. C/PP/120 c 6/91  
**APPROVED**  
SUBJECT TO THE CONDITIONS IN  
THIS OFFICE LETTER  
No. C2/1612/91 Date 22/6-91  
M. J. [Signature]  
FOR MEMBER SECRETARY  
MADRAS METROPOLITAN  
DEVELOPMENT AUTHORITY  
MADRAS 600 008

PROPOSED FACTORY BUILDING  
FOR M/S.P. MITTULAL LALAH  
AND SONS, AT NO. 54, NELSON  
MANIKAM ROAD, AMINJIKARAI,  
MADRAS - 600 029.

CLOUR INDEX :

PROPOSED	▬
ROAD	▬
BOUNDARY	▬

for P. MITTULAL LALAH & SONS.  
[Signature]  
PARTNER  
OWNER'S SIGNATURE

SCALE 1:100 DRAWN: Gnanavel  
ARCHITECT: [Signature] RA 48/88  
meeran abdu samad B. Arch, M.C.A.  
COUNCIL OF ARCHITECTURE AIID  
C. A. No.  
17, PARK ROAD WEST  
SHENOY NAGAR  
MADRAS 600 030



SCHEDULE OF JOINERY		
TYPE	SIZE	DESCRIPTION
D	4'0" x 7'0"	C/W PANELLED DOOR
D1	3'0" x 7'0"	"
D2	2'9" x 7'0"	"
W	10'0" x 5'0"	T.W. GLAZED WINDOW
W1	3'0" x 5'0"	"
V	3'0" x 2'0"	T.W. GLAZED VENTILATOR

**SPECIFICATIONS**

- BRICK WORK IN C.M. 5 IN SUPER STRUCTURE, Planning Permit No. C/PP/120.D/D/91
- MOSAIC FLOORING IN C.M. 1:2
- R.C. ROOF SLAB WITH LATHES, BEAMS ETC IN C.M. 1:2
- SUBJECT TO THE CONDITIONS IN THIS OFFICE LETTER
- WEATHERING COURSE IN BRICK JELLY IN C.M. No. C/2/11612/91 Date: 27.6.91
- ALL GOOD MATERIALS TO BE USED.
- DOORS TO BE PAINTED WITH ONE COAT PRIMER
- WALLS TO BE PAINTED WITH WHITE WASH.
- MADRAS METROPOLITAN DEVELOPMENT AUTHORITY MADRAS 600 008.

proposed security room for  
 m/s MITTULAU LALAH & SONS  
 54, nelsons manickam road  
 aminjikarai madras. 29

AREA STATEMENT	
GROUND FLOOR	= 335 SQ. FT. 31.13 m <sup>2</sup>
FIRST FLOOR	= 370 SQ. FT. 34.39 m <sup>2</sup>
TOTAL	= 705 SQ. FT. 65.52 m <sup>2</sup>

COLOUR INDEX	
PROPOSED COLOURED THUS	<input type="checkbox"/>
ROAD COLOURED THUS	<input type="checkbox"/>
BOUNDARY COLOURED THUS	<input type="checkbox"/>

for P. MITTULAU LALAH & SONS  
*Anandh Kumar*  
 PARTNER  
 OWNER'S SIGNATURE

SCALE: 1" = 8'0" (1:60)

ARCHITECT:  
*Meeran Abdus Samad*  
**MEERAN ABDUS SAMAD**  
 COUNCIL OF ARCHITECTURE  
 C.A. NO: 84/8275 RA No: 48  
 17, PARK ROAD WEST  
 SHENYO NAGAR  
 MADRAS - 30

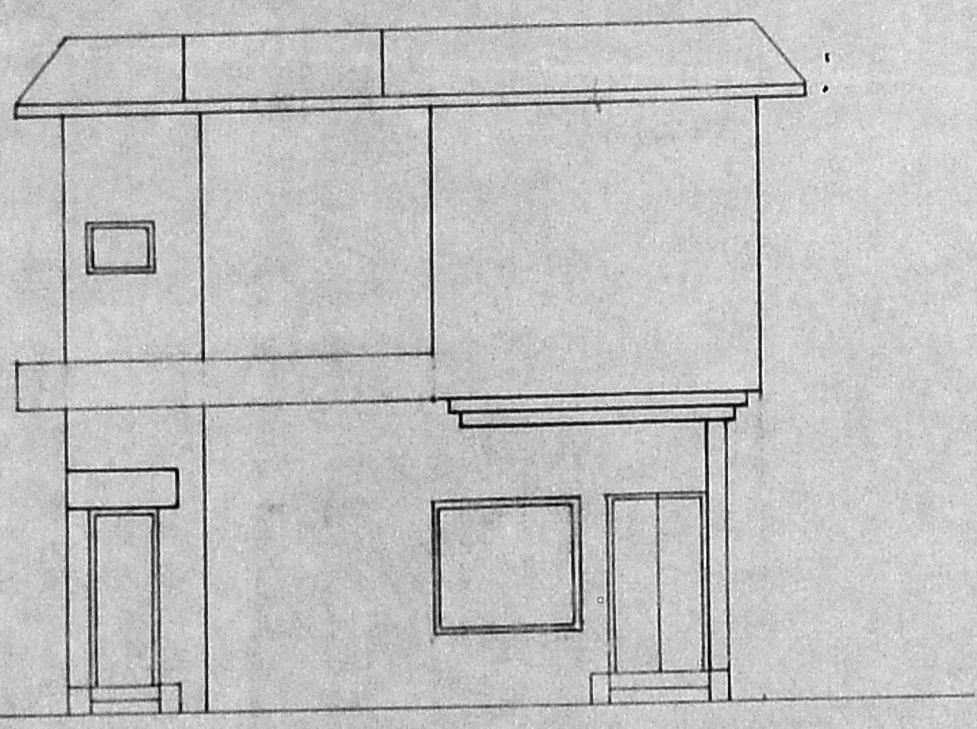

ELEVATION (SOUTH SIDE)

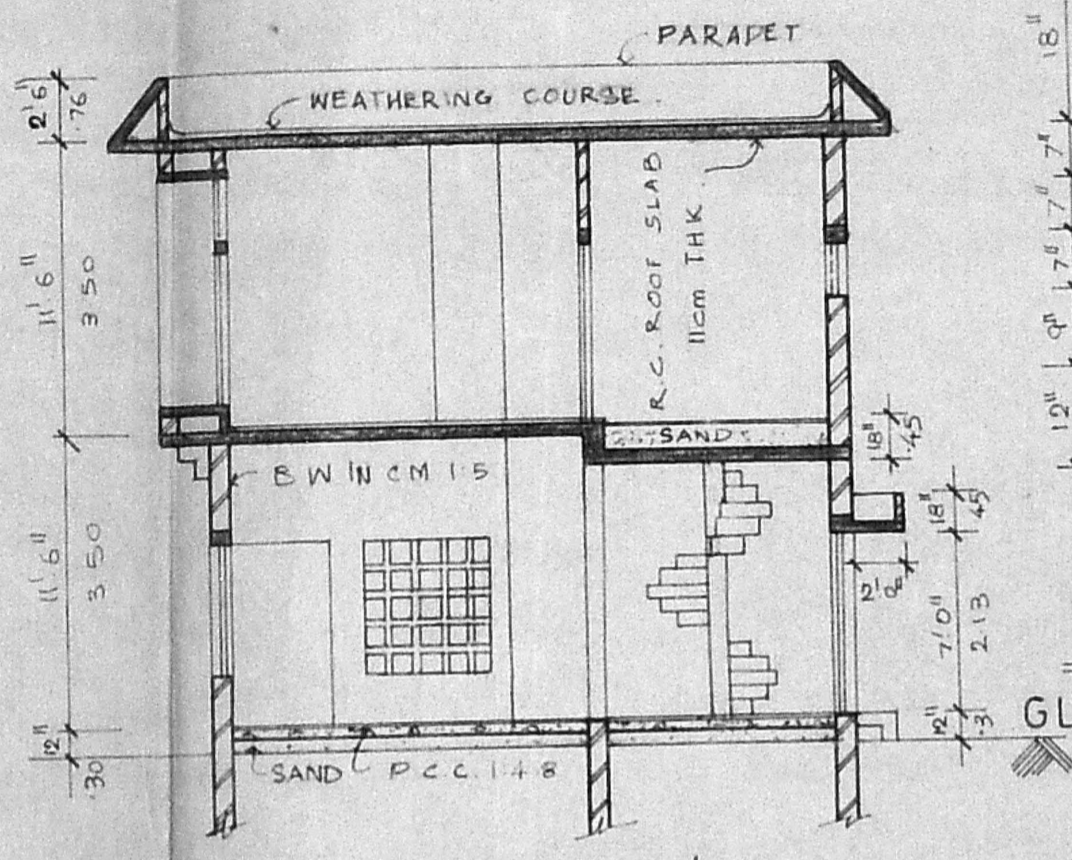

SECTION 'AA'

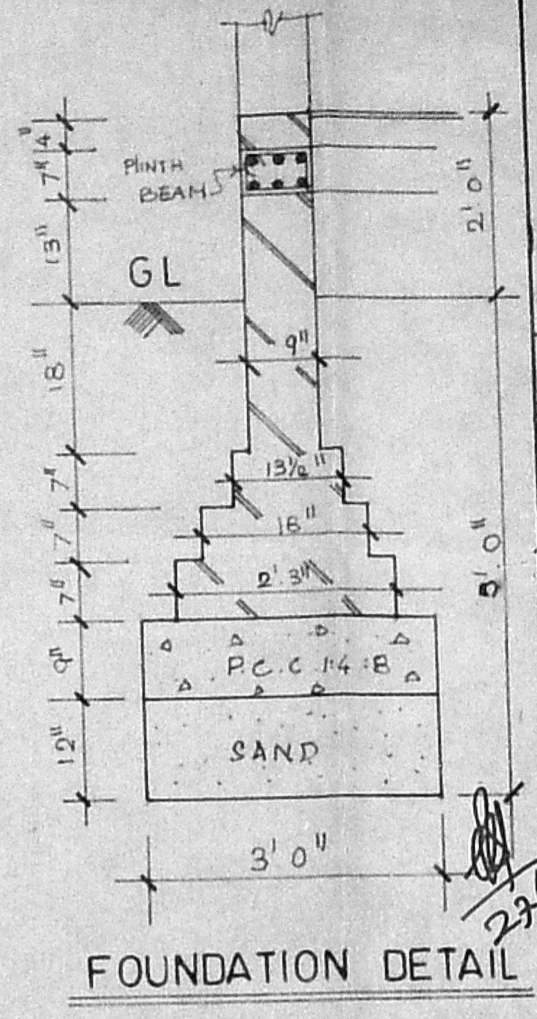

FOUNDATION DETAIL

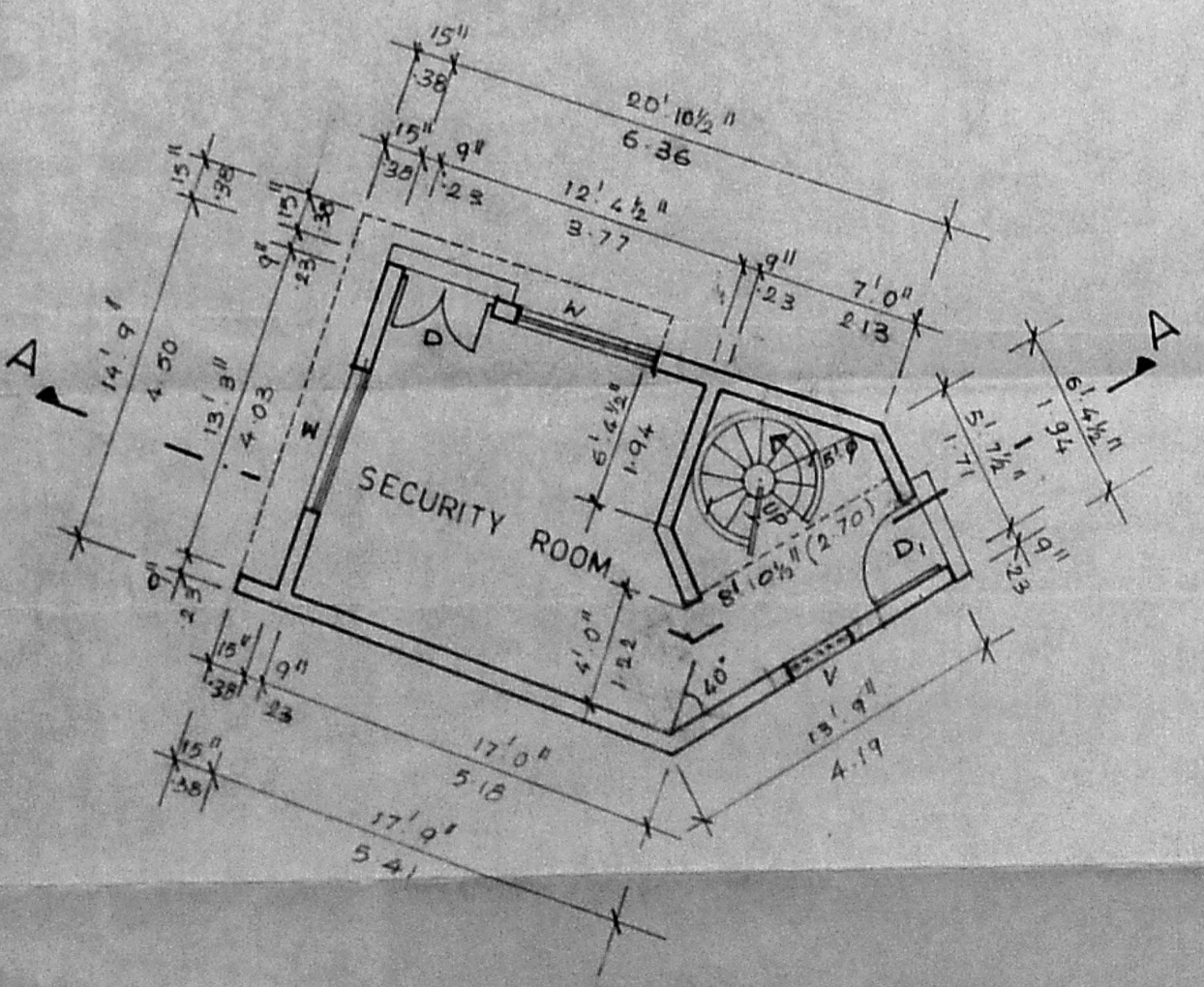

GROUND FLOOR PLAN

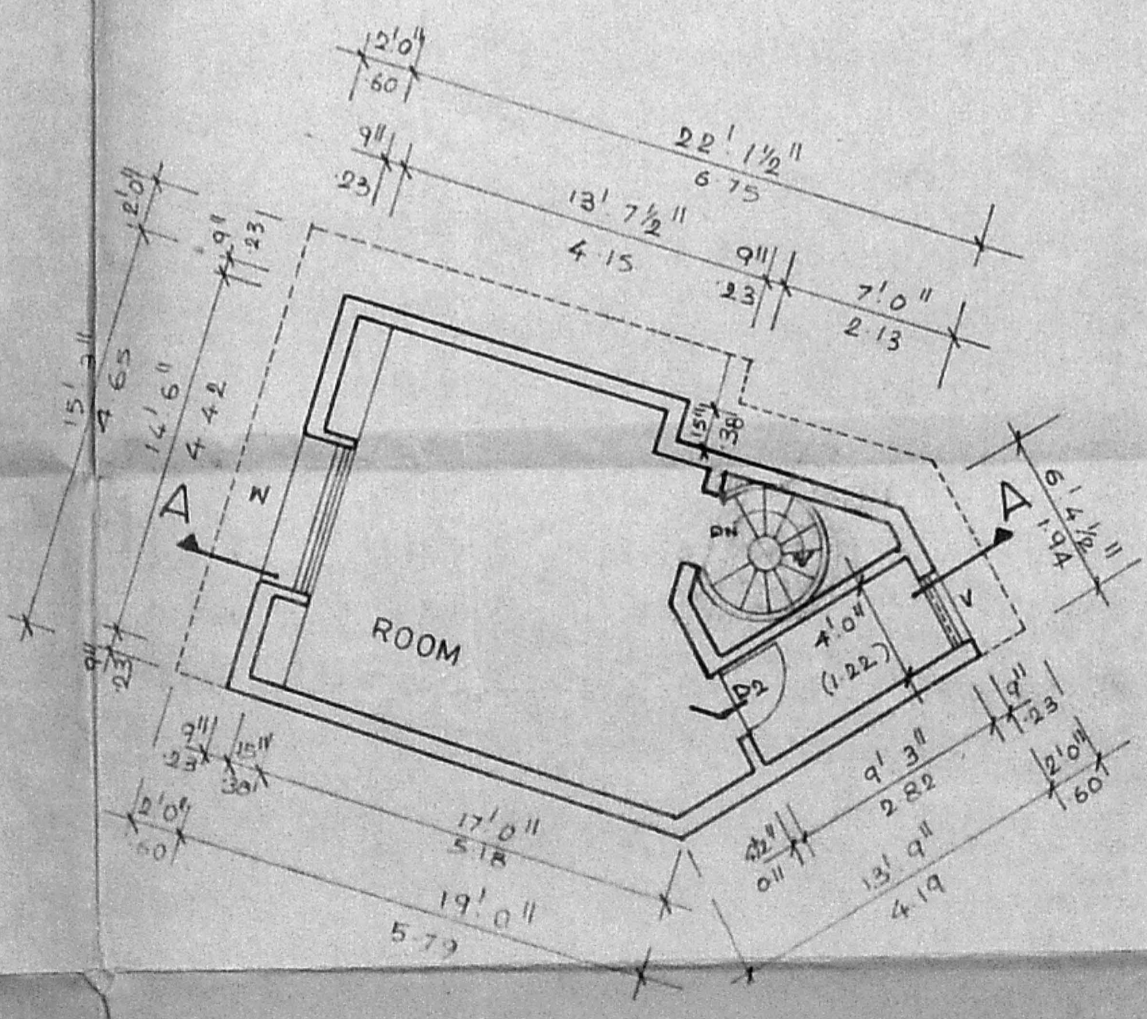

FIRST FLOOR PLAN